

Warming Up in Paris

John McAllister

Bossa Nova Long Tones

♩ = 78

2

3

4

5

6

7

8

C

B♭

B♭ 2 (Tsax)

E♭

F

Viola

BC

Tuba

Snare/Bass

R L R R L R L L R L R R L R L L R L R R L R L L R L R R L R L L

9 10 11 12 13 14 15

C

Bb

Bb2

Eb

F

Vla.

BC

Tba.

P

R L R R L R L L R L R R L R L L R L R R L R L L R L R R L R L L R

Café Music

16 17 18 19 20 21 22 23

C

Bb

Bb2

Eb

F

Vla.

BC

Tba.

P

4 24 25 26 27 28 29 30 31 32

C
Bb
Bb2
Eb
F
Vla.
BC
Tba.
P

Chromatics at the Tower

33 34 35 36 37 38 39 40

41 42 43 44 45 46 47 48 49

C

Bb

Bb2

Eb

F

Vla.

BC

Tba.

P

Paris in the Rain

50

51

52

53

54

55

56

57

58

59

60

61

7

62 63 64 65 66 67 68

C

Bb

Bb2

Eb

F

Vla.

BC

Tba.

P

69

70

71

72

73

74

75

9

C

Bb

Bb2

Eb

F

Vla.

BC

Tba.

P

Warming Up in Paris

John McAllister

Bossa Nova Long Tones

2 3 4 5 6 7

8 9 10 11 12 13 14 15

Café Music

16 17 18 19 20 21 22 23

24 25 26 27 28 29 30 31 32

Chromatics at the Tower

33 34 35 36 37 38 39 40

41 42 43 44 45 46 47 48 49

Paris in the Rain

50 51 52 53 54 55 56 57

58 59 60 61 62 63 64 65 66

67 68 69 70 71 72 73 74 75

Warming Up in Paris

B \flat

John McAllister

Bossa Nova Long Tones

2 3 4 5 6 7

8 9 10 11 12 13 14 15

Café Music

16 17 18 19 20 21 22 23

24 25 26 27 28 29 30 31 32

Chromatics at the Tower

33 34 35 36 37 38 39 40

41 42 43 44 45 46 47 48 49

Paris in the Rain

50 51 52 53 54 55 56 57

58 59 60 61 62 63 64 65 66

67 68 69 70 71 72 73 74 75

B \flat 2 (Tsax)

Warming Up in Paris

John McAllister

Bossa Nova Long Tones 3

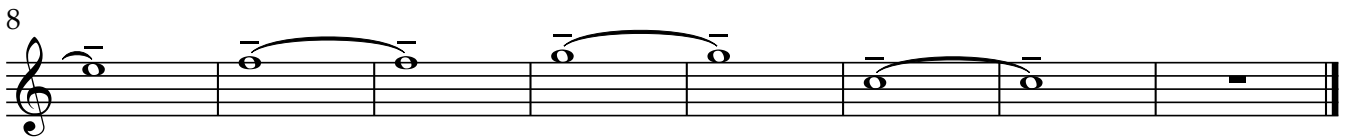
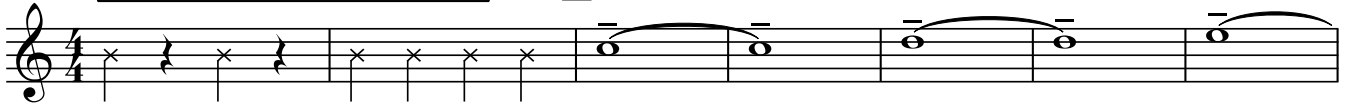

Café Music 18

Chromatics at the Tower 35

50 **Paris in the Rain**

Warming Up in Paris

E \flat

John McAllister

Bossa Nova Long Tones

2 3 4 5 6 7

8 9 10 11 12 13 14 15

Café Music

16 17 18 19 20 21 22 23

24 25 26 27 28 29 30 31 32

Chromatics at the Tower

33 34 35 36 37 38 39 40

41 42 43 44 45 46 47 48 49

Paris in the Rain

50 51 52 53 54 55 56 57

58 59 60 61 62 63 64 65 66

67 68 69 70 71 72 73 74 75

Warming Up in Paris

John McAllister

Bossa Nova Long Tones

2 3 4 5 6 7

8 9 10 11 12 13 14 15

Café Music

16 17 18 19 20 21 22 23

24 25 26 27 28 29 30 31 32

Chromatics at the Tower

33 34 35 36 37 38 39 40

41 42 43 44 45 46 47 48 49

Paris in the Rain

50 51 52 53 54 55 56 57

58 59 60 61 62 63 64 65 66

67 68 69 70 71 72 73 74 75

Warming Up in Paris

John McAllister

Bossa Nova Long Tones 3

8

Café Music 18

24

Chromatics at the Tower 35

41

Paris in the Rain 50

58

67

Warming Up in Paris

John McAllister

Bossa Nova Long Tones

2 3 4 5 6 7

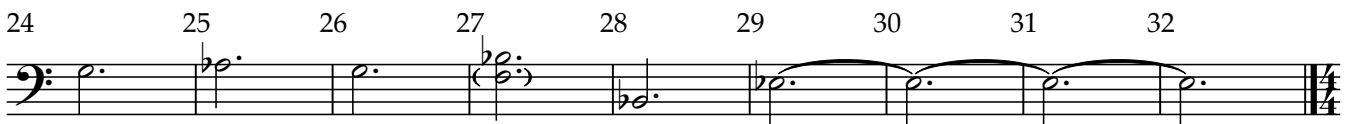
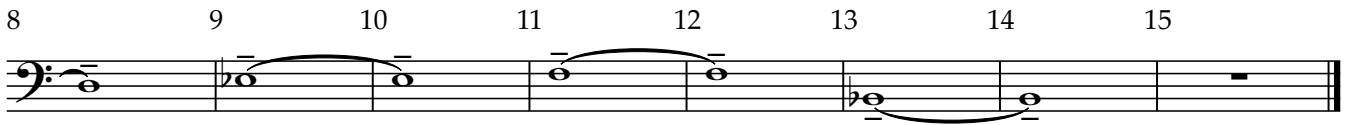

Chromatics at the Tower

33 34 35 36 37 38 39 40

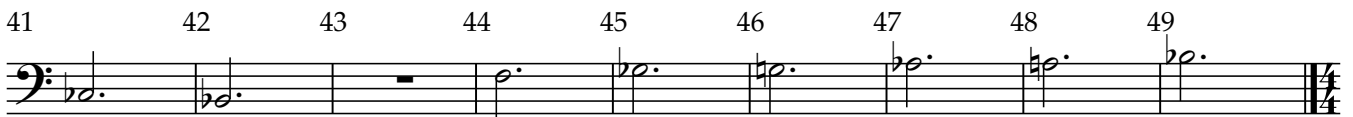

Paris in the Rain

50 51 52 53 54 55 56 57 58

Tuba

Warming Up in Paris

John McAllister

Bossa Nova Long Tones

2 3 4 5 6 7

2 3 4 5 6 7

8 9 10 11 12 13 14 15

8 9 10 11 12 13 14 15

Café Music

16 17 18 19 20 21 22 23

16 17 18 19 20 21 22 23

24 25 26 27 28 29 30 31 32

24 25 26 27 28 29 30 31 32

Chromatics at the Tower

33 34 35 36 37 38 39 40

33 34 35 36 37 38 39 40

41 42 43 44 45 46 47 48 49

41 42 43 44 45 46 47 48 49

Paris in the Rain

50 51 52 53 54 55 56 57 58

50 51 52 53 54 55 56 57 58

59 60 61 62 63 64 65 66

59 60 61 62 63 64 65 66

67 68 69 70 71 72 73 74 75

67 68 69 70 71 72 73 74 75

Warming Up in Paris

John McAllister

Bossa Nova Long Tones

2 3 R L R R 4 L R L L 5 R L R R L R L L 6 R L R R L R L L

7 R L R R 8 L R L L 9 R L R R L R L L 10 R L R R L R L L 11 R L R R

12 L R L L 13 R L R R L R L L 14 R L R R L R L L 15 R

Café Music

16 18 19 20 21 22 23

24 25 26 27 28 29 30 31 32

Chromatics at the Tower

33 34 35 36 37 38 39 40

41 42 43 44 45 46 47 48 49

Paris in the Rain

50 51 52 53 54 55 56 57

58 59 60 61 62 63 64 65 66

67 68 69 70 71 72 73 74 75